

FRONT ELEVATION
SCALE: 1/4" = 1'-0"

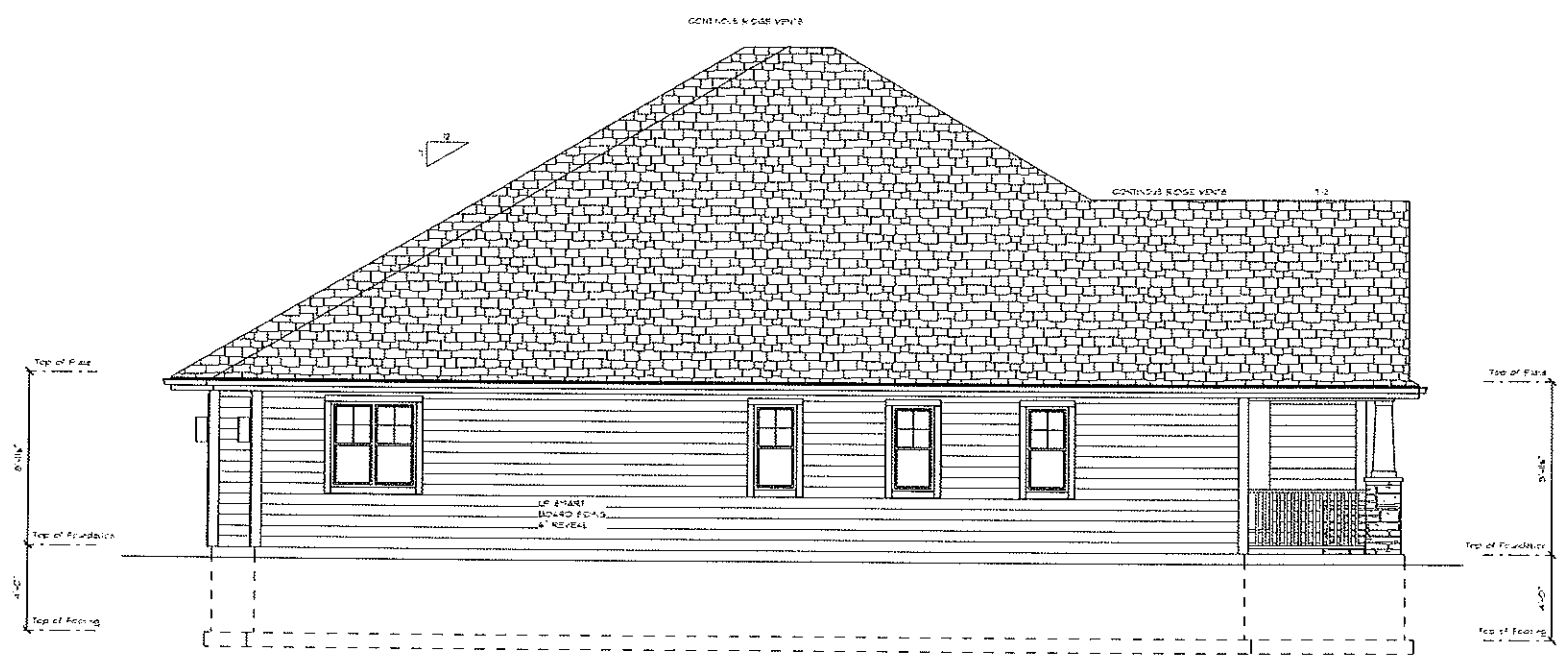

LEFT ELEVATION
SCALE: 1/4" = 1'-0"

REVISION / DATE

NOTE:
ALTHOUGH EVERY EFFORT HAS BEEN MADE TO PREPARE THESE PLANS ACCURATELY, THE CONTRACTOR MUST CHECK ALL OF THE DETAILS FOR THE WORK.

© COPYRIGHT 2012
THIS IS A COMPROMISED PLAN AND IS THE EXCLUSIVE PROPERTY OF NEUBROOK HOMES, INC. NO REUSE, REPRODUCTION, OR DISTRIBUTION IS PERMITTED WITHOUT WRITTEN PERMISSION.

BUILT BY:
NEUBROOK HOMES, INC.
8338 CORPORATE DR.
SUITE 300
MT PLEASANT, WI 53406
PHONE: 262-632-1313
FAX: 262-632-8430

RESIDENCE FOR:
STERLING CONDO - 2ft OFFSE
WIND POINT
WI

DATE of ORIGINAL: 05/10/17
DATE of REVISION: 2/2/2022
DRAWN BY:
FRUIT Design LLC
430 Fair Oaks Dr
Williams Bay WI 53191
Phone: 262-245-8522
Fax: 262-607-6207

SHEET #:
1

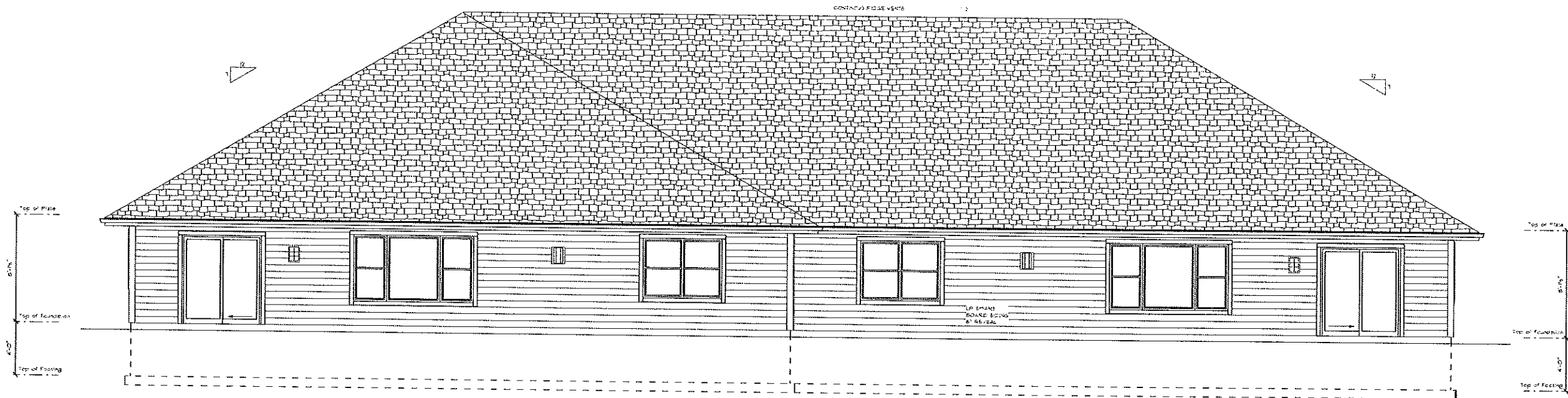

BACK ELEVATION

SCALE: 1/4" = 1'-0"

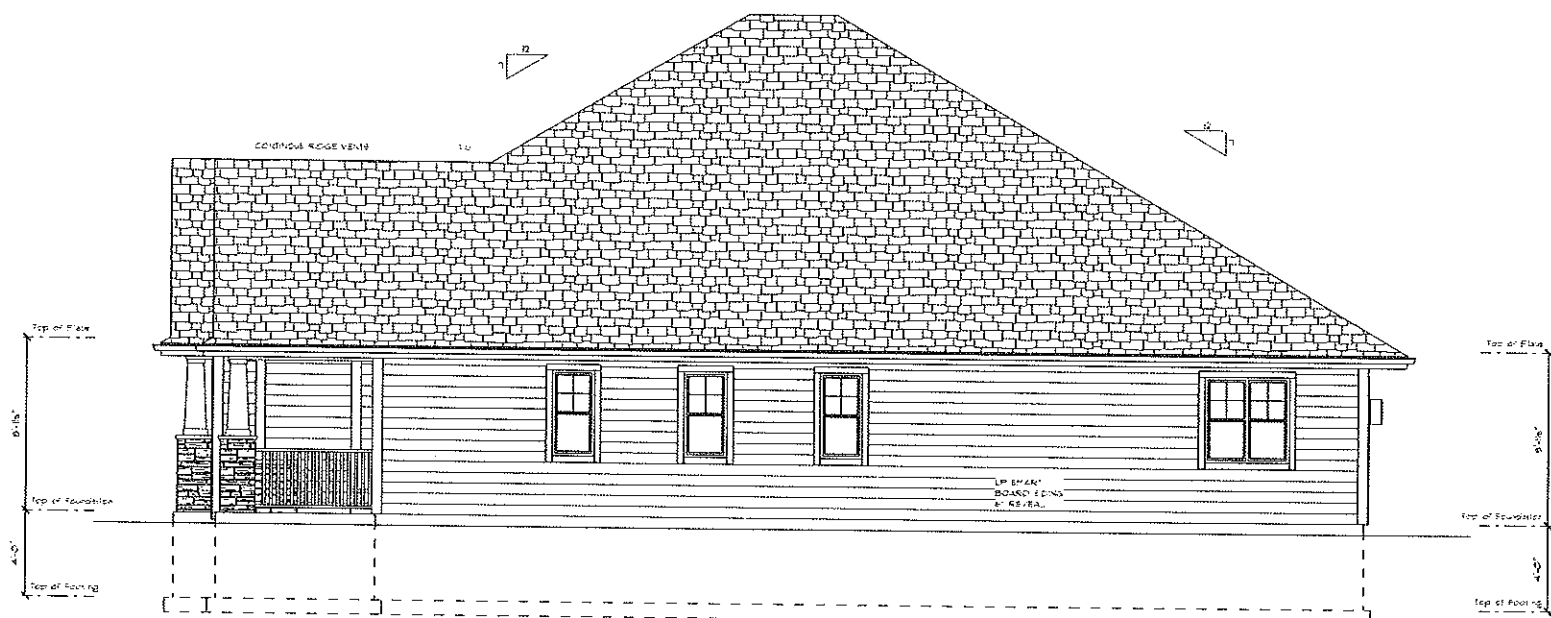

RIGHT ELEVATION

SCALE: 1/4" = 1'-0"

REVISION & DATE

NOTE:
ALTHOUGH EVERY EFFORT HAS BEEN MADE IN PREPARING THESE PLANS AND SPECIFICATIONS, THE ARCHITECT AND CONTRACTOR SHALL CHECK ALL OF THE MATERIALS AND DIMENSIONS AND BE RESPONSIBLE FOR THE SAME.

*** COPYRIGHT 2018 ***
THESE PLANS COMSTITUTE PUBLIC AND ARE THE EXCLUSIVE PROPERTY OF NEWBROOK HOMES, INC. THEY ARE NOT TO BE REPRODUCED, COPIED, OR USED IN ANY MANNER WITHOUT NEWBROOK HOMES WRITTEN PERMISSION.

BUILT BY:
NEWBROOK HOMES, INC.
8338 CORPORATE DR.
SUITE 300
MT PLEASANT, WI 53406
PHONE: 262-632-1313
FAX: 262-632-8430

RESIDENCE FOR:
STERLING CONDO - 2FL OFFSE
WIND POINT
WI

DATE of ORIGINAL
05/10/17
DATE of REVISION
2/2/2018

DRAWN BY:
Fiori Design LLC
430 Fair Oaks Dr.
Willmetts Bay, WI 53191
Phone: 262-245-9522
Fax: 262-607-6207

SHEET #:

2

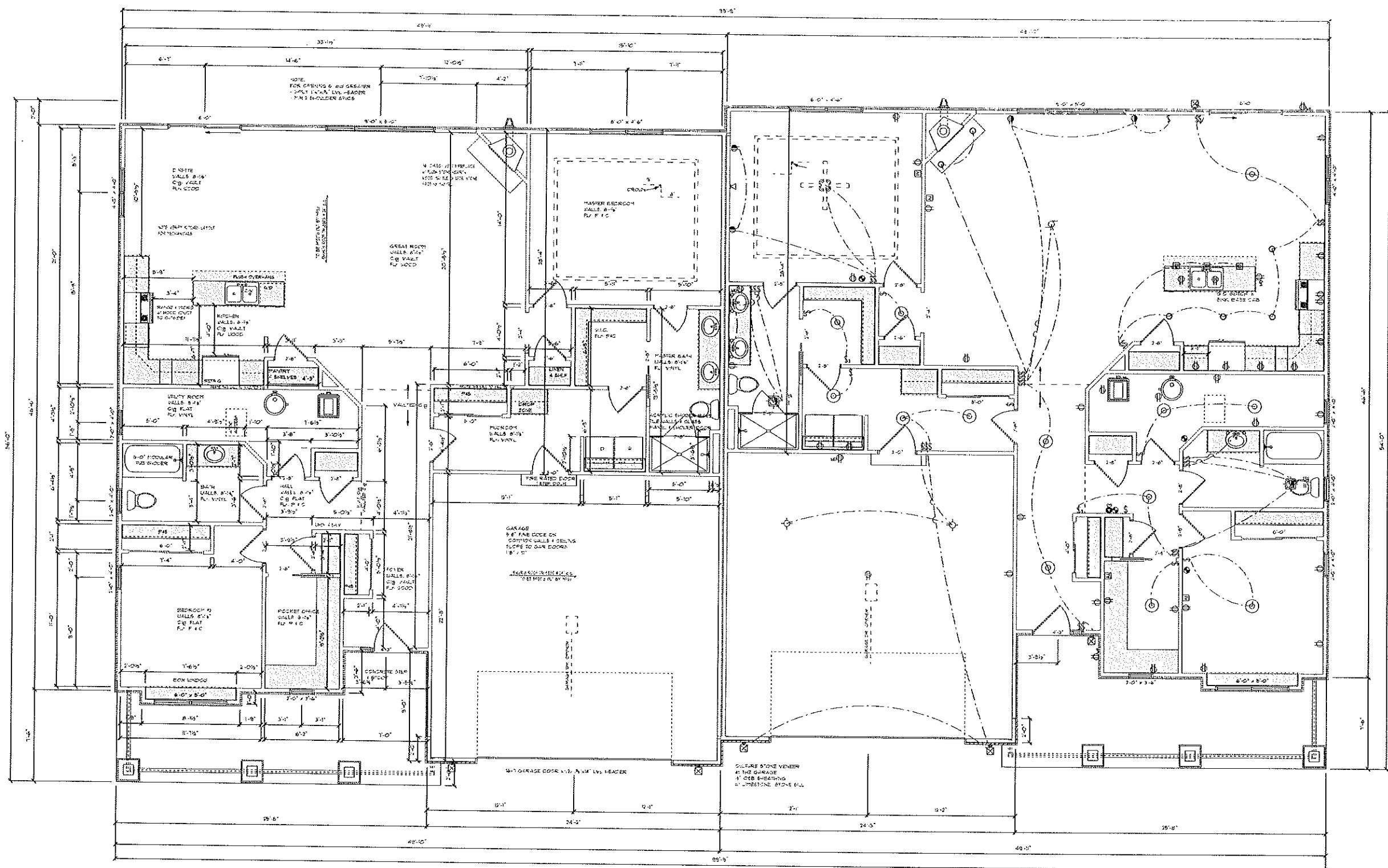

ELECTRICAL LEGEND

- RECESSED LIGHT
- RECESSED LIGHT
- WALL MOUNT LIGHT
- TV OUTLET
- TV OUTLET
- FLOOR OUTLET - ENCL
- GLASS DOOR OUTLET
- SPLIT OUTLET
- OP. OUTLET
- WATER PROOF SPR.
- WATER PROOF EXTERIOR OUTLET (SP. PROTECTED)
- SMOKE DETECTOR
- GAS/LEAKAGE DETECTOR
- LIGHT
- LIGHT - HALL CAIN
- RECESSED LIGHT
- WALL SCONCE
- CEILING LIGHT/FAN BOX
- SWITCH
- 3-WAY SWITCH
- SWAY SWITCH
- DRYER SWITCH
- FLUORESCENT LIGHT
- DOWN - PLUNGER SWITCH
- FAN/ON
- TV JACK
- BATH FAN/LIGHT
- BATH FAN
- INTERCOMMIT LITE
- CEILING LIGHT & FAN
- CEILING FAN
- OUTLET FOR TV 4" PVC CABLE FISH TUBE

1st FLOOR PLAN

SCALE: 1/4" = 1'-0"

Square Footage	
1st Floor	1266 Sqft
Garage	508 Sqft

FLOOR ELECTRICAL PLAN

SCALE: 1/4" = 1'-0"

GENERAL ELECTRICAL NOTES:
 -BATH FANS TERMINATE TO EXTERIOR
 -SMOKE DETECTORS ARE HARD WIRED & INTERCONNECTED
 -ELECTRICAL WORK SHOWN HEREIN IS INTENDED AS A GUIDE FOR BIDDING ONLY. THE ENTIRE ELECTRICAL SYSTEM IS TO BE INSTALLED IN STRICT ACCORDANCE WITH APPLICABLE STATE & LOCAL BUILDING CODES.

REVISION & DATE

NOTE: ALTHOUGH EVERY EFFORT HAS BEEN MADE IN PREPARING THESE PLANS, THE CONTRACTOR SHALL CHECK ALL DETAILS AND DIMENSIONS AND BE RESPONSIBLE FOR THE SAME.

*** COPYRIGHT 2012 ***
 THIS IS A COPYRIGHTED PLAN AND IS THE EXCLUSIVE PROPERTY OF NEWBROOK HOMES, INC. IT MAY NOT BE REPRODUCED OR TRANSMITTED IN ANY FORM WITHOUT NEWBROOK'S WRITTEN PERMISSION.

BUILT BY:
 NEWBROOK HOMES, INC.
 8338 CORPORATE DR.
 SUITE 300
 MT PLEASANT, WI 53406
 PHONE: 262-632-1313
 FAX: 262-632-8430

RESIDENCE FOR:
 STERLING CONDO - 2ft OFFICE
 WIND POINT
 WI

DATE of ORIGINAL: 05/10/17
 DATE of REVISION: 2/2/2023

DRAWN BY:
 FIRM-T Design, LLC
 430 Fair Oaks Dr
 Williams Bay, WI 53191
 Phone: 262-245-9522
 Fax: 262-601-6201

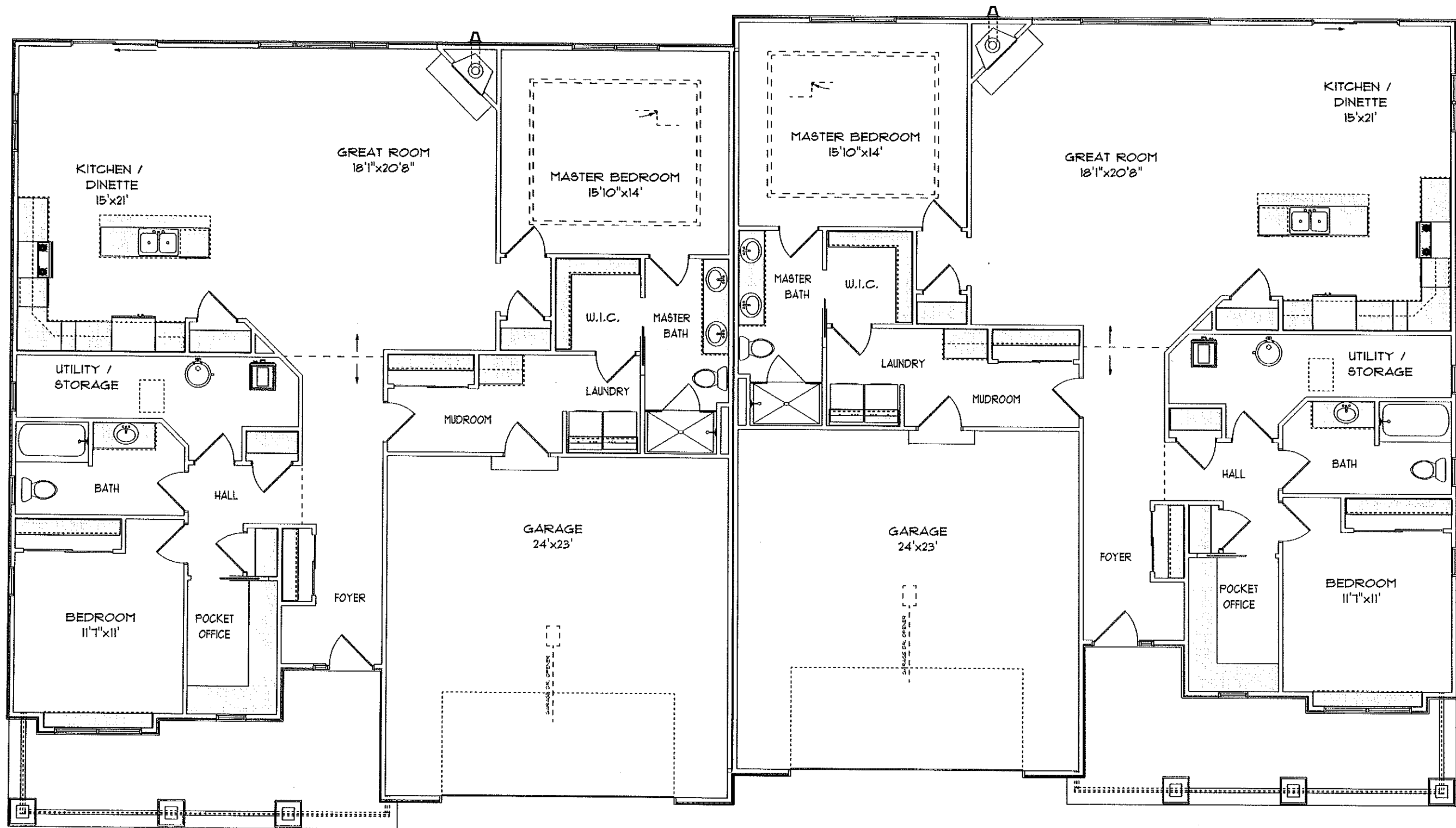



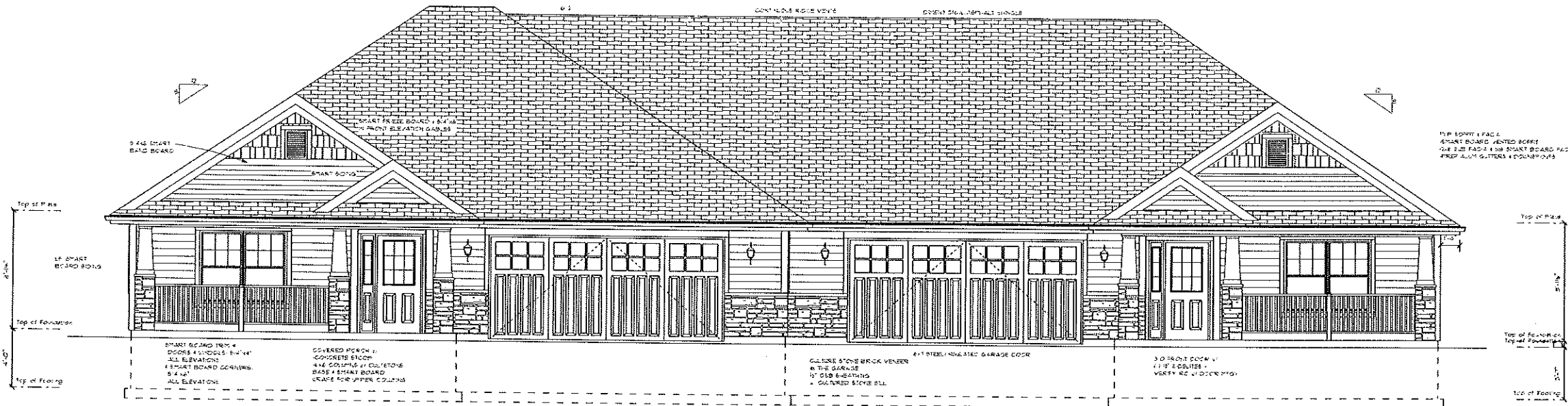

FRONT ELEVATION
SCALE: 1/4" = 1'-0"

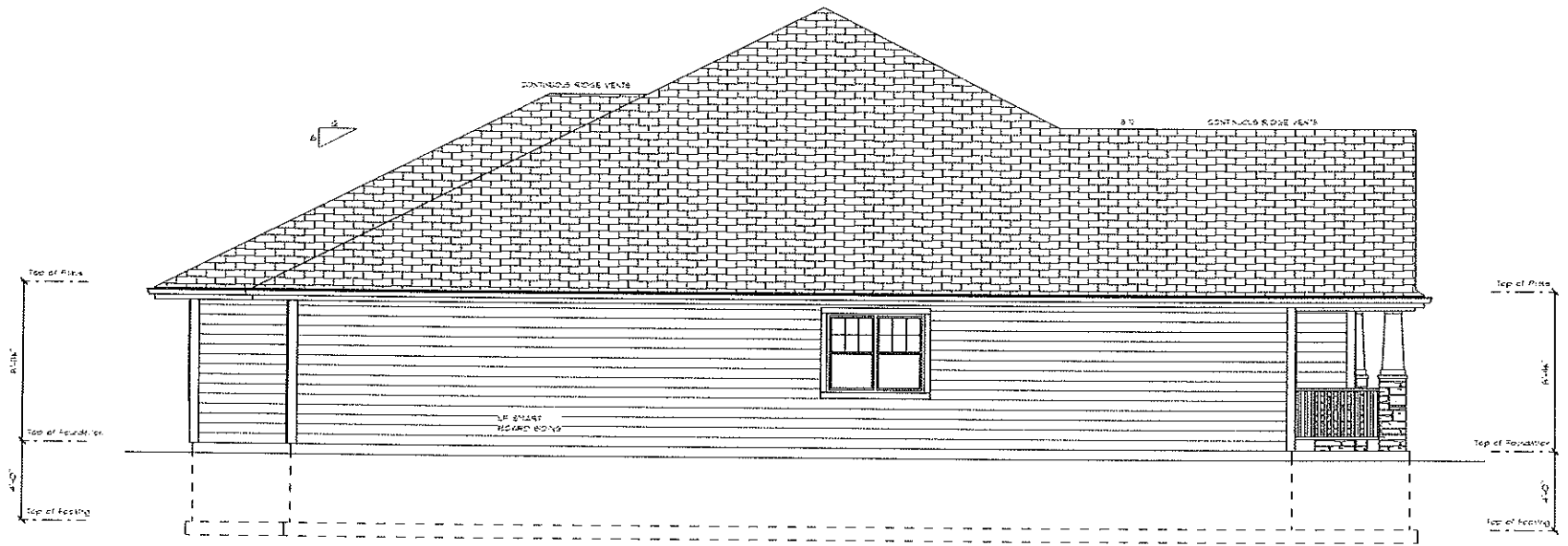

LEFT ELEVATION
SCALE: 1/4" = 1'-0"

FOR SPENT & FAC. 6
SHINY BOARD, JETTED ROOF
USE 3/8\"/>

3/4\"/>

Top of Pline
8'-11 1/2"
Top of Foundation
4'-0"
Top of Footing

Top of Pline
8'-11 1/2"
Top of Foundation
4'-0"
Top of Footing

SHINY BOARD TRIM +
DOORS + WINDOWS 5/8\"/>

COVERED PORCH:
CONCRETE FINISH
4\"/>

CALNE STONE BRICK VENER
IN THE GARAGE
1\"/>

3'-0\"/>

NOTE:
FOR OPENING GREATER THAN 6\"/>

REVISION & DATE
NOTE: ALTHOUGH EVERY EFFORT HAS BEEN MADE IN PREPARING THESE PLANS, THE CONTRACTOR MUST CHECK ALL OF DETAILS AND DIMENSIONS AND BE RESPONSIBLE FOR THE SAME.
© COPYRIGHT 2012 THIS IS A COMPUTER PLAN AND IS THE EXCLUSIVE PROPERTY OF NEUBROOK HOMES, INC. IT IS NOT TO BE REPRODUCED OR TRANSMITTED IN ANY FORM WITHOUT NEUBROOK HOMES' WRITTEN PERMISSION.
BUILT BY: NEUBROOK HOMES, INC. 8338 CORPORATE DR SUITE 300 MT PLEASANT, WI 53406 PHONE: 262-632-7373 FAX: 262-632-8430
RESIDENCE FOR: HEMSWORTH CONDO - SBS WIND POINT WI The Hemswoth
DATE of ORIGINAL: 05/2017 DATE of REVISION: 2/2/2021
DRAWN BY: Pilot Design LLC 450 FAY OAK DR BRIAREE BAY, WI 53191 Phone: 262-245-9552 Fax: 262-607-6201
SHEET #: 1

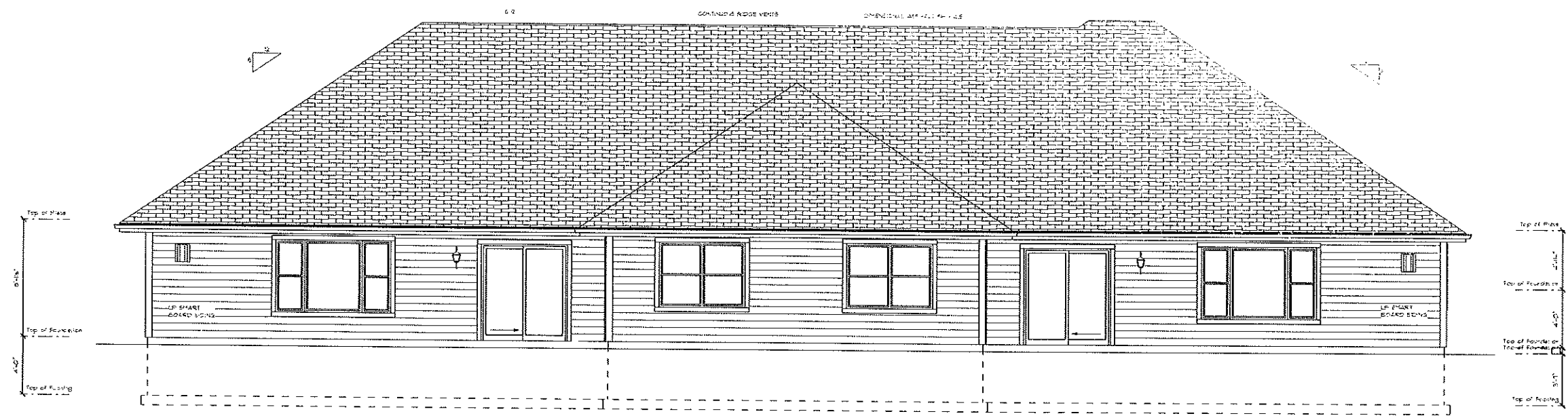

BACK ELEVATION
SCALE: 1/4" = 1'-0"

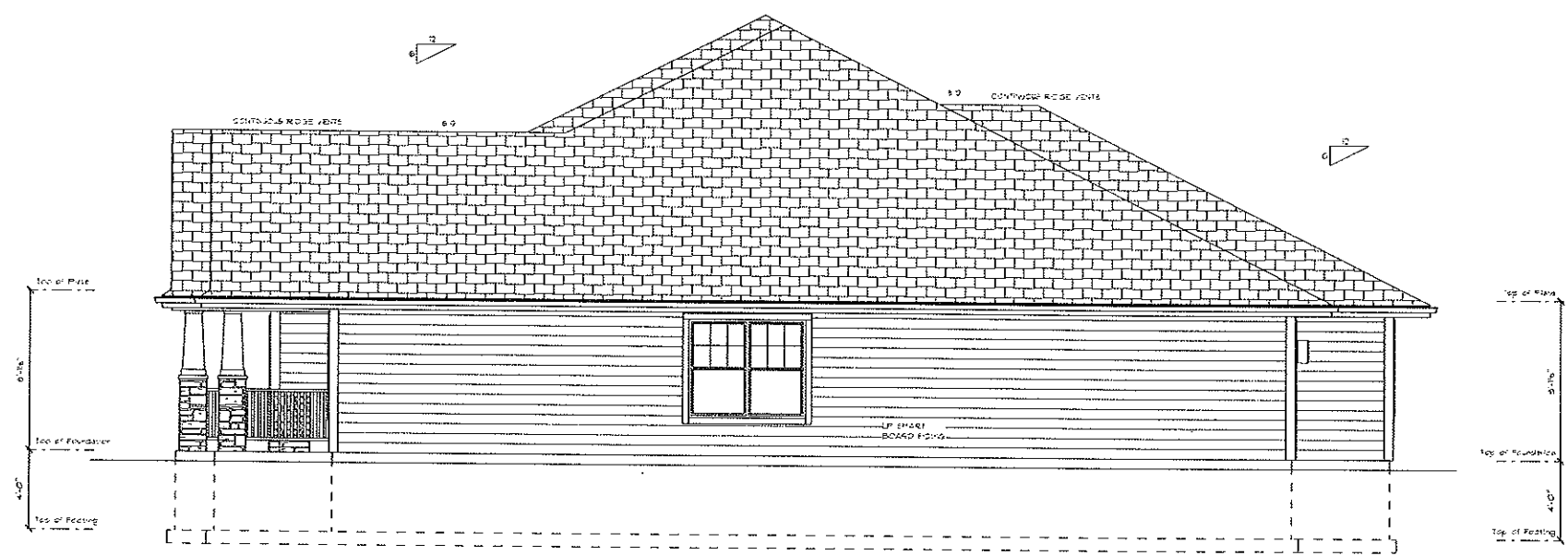

RIGHT ELEVATION
SCALE: 1/4" = 1'-0"

REVISION / DATE	
NOTE: ALTHOUGH EVERY EFFORT HAS BEEN MADE TO PREPARE THESE PLANS AND SPECIFICATIONS TO BE COMPLETE AND CORRECT, THE ARCHITECT ASSUMES NO LIABILITY FOR THE ACCURACY OF ANY INFORMATION AND THE USER ASSUMES ALL RESPONSIBILITY FOR THE SAME.	
*** COPYRIGHT 2012 *** THIS IS A COPYRIGHTED PLAN AND NEUBROOK HOMES, INC. IS NOT RESPONSIBLE FOR ANY REUSE OR ALTERATION OF THIS PLAN WITHOUT NEUBROOK'S WRITTEN PERMISSION.	
BUILT BY: NEUBROOK HOMES, INC. 8338 CORPORATE DR SUITE 300 MT PLEASANT, WI 53406 PHONE: 262-632-1313 FAX: 262-632-8430	
RESIDENCE FOR: HEMSWORTH CONDO - 565 WIND POINT WI The Hemsworth	
DATE OF ORIGINAL: 03/2017 DATE OF REVISION: 2/2/2021	
DRAWN BY: Plan-It Design LLC 430 Fair Oaks Dr Williams Bay, WI 53191 Phone: 262-15-9512 Fax: 262-607-6201	
SHEET #:	2

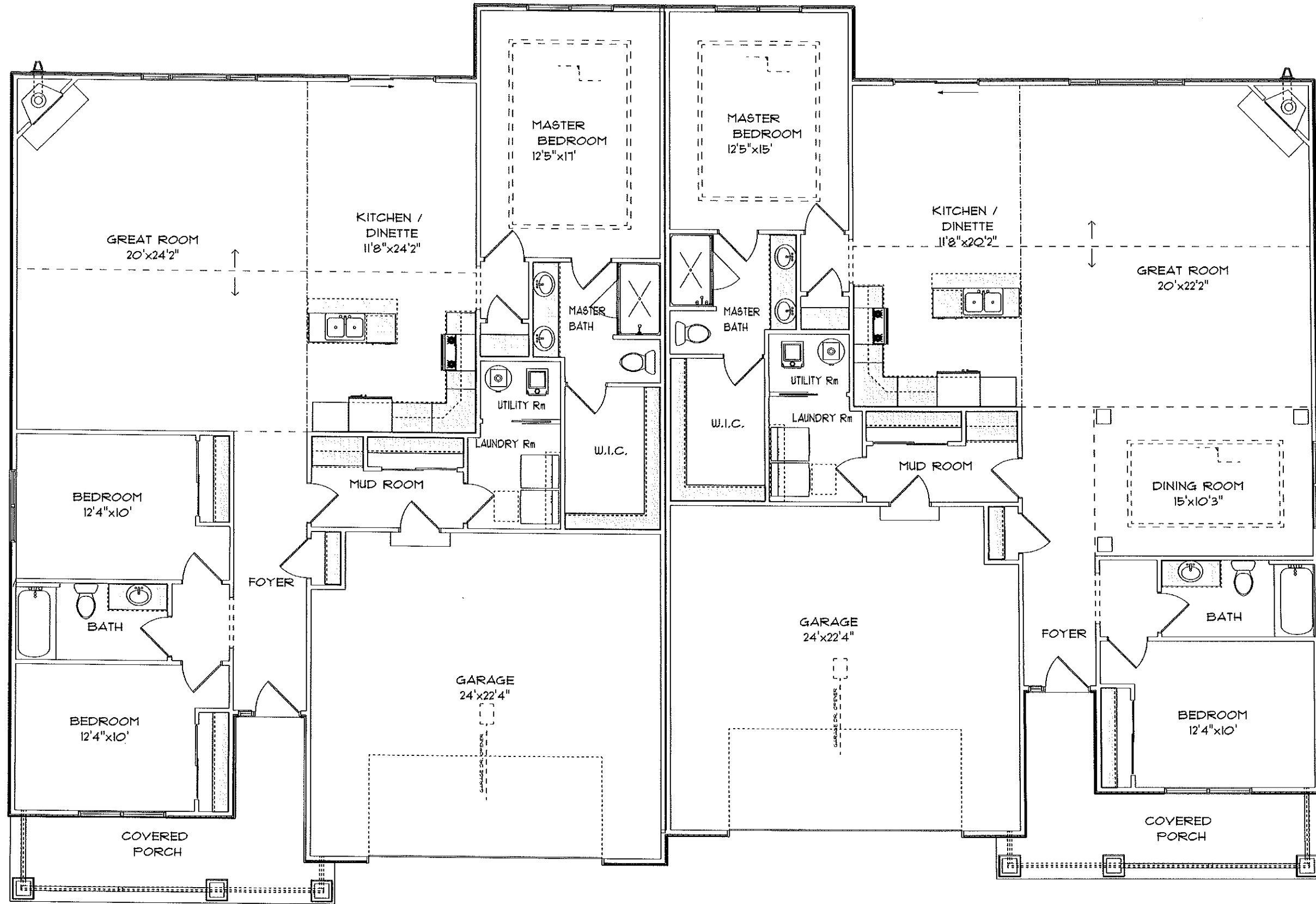



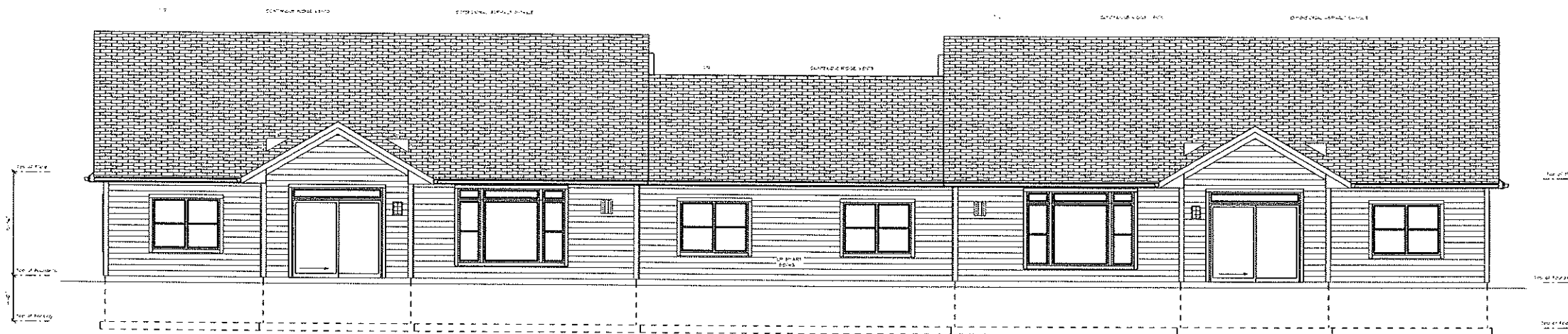

BACK ELEVATION

SCALE: 3/16" = 1'-0"

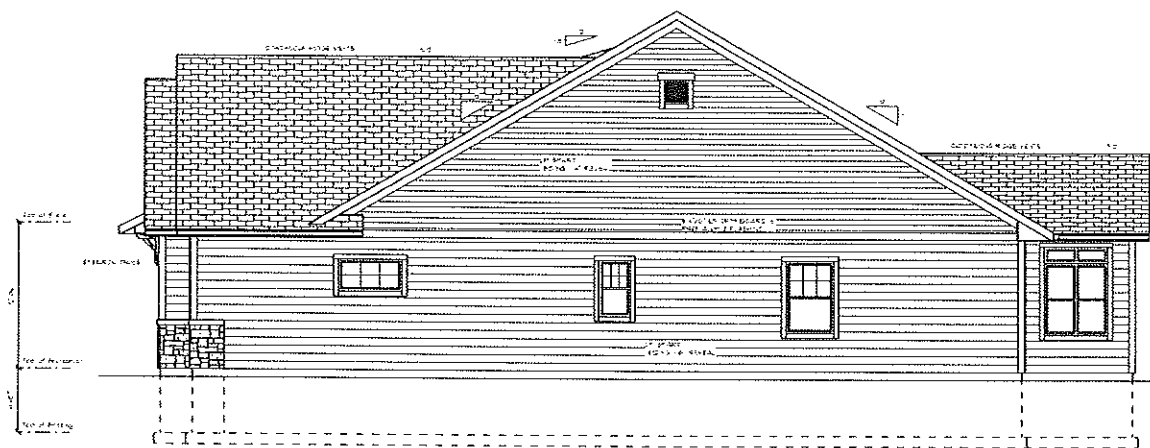

RIGHT ELEVATION

SCALE: 3/16" = 1'-0"

REVISION & DATE

NOTE:
ALTHOUGH EVERY BRACKET HAS BEEN
MADE IN PREPARING THESE PLANS AND
CONTRACTOR MUST CHECK ALL OF DETAILS
AND DIMENSIONS AND BE RESPONSIBLE
FOR THE BUILD

BUILT BY:
NEWBROOK HOMES, INC.
8338 CORPORATE DR
SUITE 300
MILWAUKEE, WI 53406
PHONE: 262-632-1313
FAX: 262-632-8430

RESIDENCE FOR:
THE KIMBERLY - KIMBERLY
WIND POINT
WI

DATE OF ORIGINAL
05/20/19
DATE OF REVISION
2/2/2023

DRAWN BY:
PIMM-IT Design, LLC
430 Fair Oaks Dr
Williams Bay WI 53181
Phone: 262-849-3015

SHEET #:

2

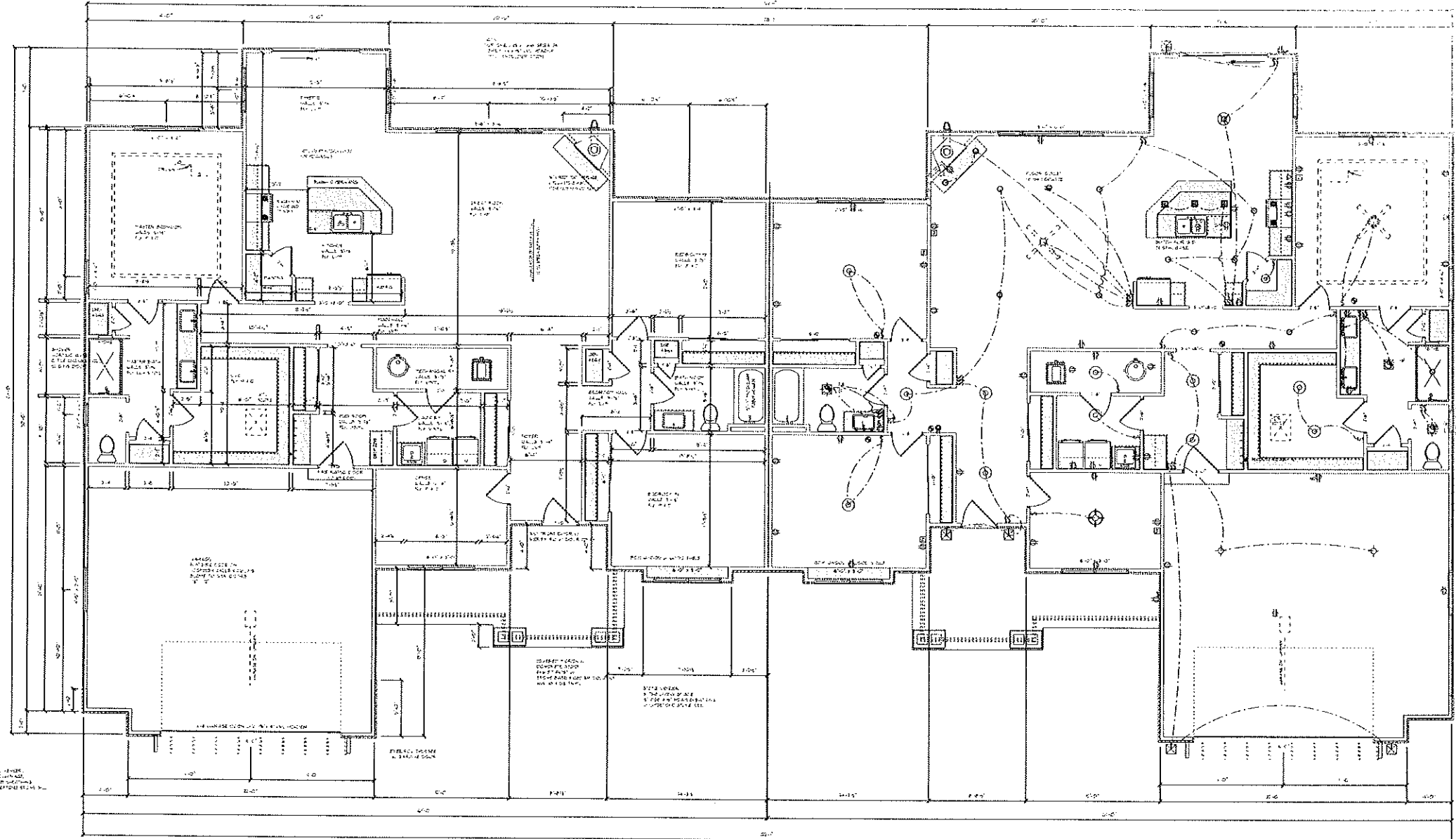

ELECTRICAL LEGEND

120V 15A	120V 20A	120V 30A	120V 40A	120V 50A	120V 60A	120V 75A	120V 100A
120V 15A	120V 20A	120V 30A	120V 40A	120V 50A	120V 60A	120V 75A	120V 100A
120V 15A	120V 20A	120V 30A	120V 40A	120V 50A	120V 60A	120V 75A	120V 100A
120V 15A	120V 20A	120V 30A	120V 40A	120V 50A	120V 60A	120V 75A	120V 100A
120V 15A	120V 20A	120V 30A	120V 40A	120V 50A	120V 60A	120V 75A	120V 100A
120V 15A	120V 20A	120V 30A	120V 40A	120V 50A	120V 60A	120V 75A	120V 100A
120V 15A	120V 20A	120V 30A	120V 40A	120V 50A	120V 60A	120V 75A	120V 100A
120V 15A	120V 20A	120V 30A	120V 40A	120V 50A	120V 60A	120V 75A	120V 100A
120V 15A	120V 20A	120V 30A	120V 40A	120V 50A	120V 60A	120V 75A	120V 100A
120V 15A	120V 20A	120V 30A	120V 40A	120V 50A	120V 60A	120V 75A	120V 100A

GENERAL NOTES:

1. ALL ELECTRICAL WORK SHALL BE IN ACCORDANCE WITH THE NATIONAL ELECTRICAL CODE (NEC) AND ALL APPLICABLE LOCAL, STATE AND FEDERAL CODES.

2. THE ELECTRICAL SYSTEM IS INTENDED AS A GUIDE FOR BUILDING. THE ELECTRICAL CONTRACTOR SHALL BE RESPONSIBLE FOR VERIFYING THE ACCURACY OF THE INFORMATION PROVIDED AND FOR OBTAINING ALL NECESSARY PERMITS AND APPROVALS.

3. ALL ELECTRICAL WORK SHALL BE INSTALLED IN ACCORDANCE WITH THE NATIONAL ELECTRICAL CODE (NEC) AND ALL APPLICABLE LOCAL, STATE AND FEDERAL CODES.

4. THE ELECTRICAL CONTRACTOR SHALL BE RESPONSIBLE FOR VERIFYING THE ACCURACY OF THE INFORMATION PROVIDED AND FOR OBTAINING ALL NECESSARY PERMITS AND APPROVALS.

5. ALL ELECTRICAL WORK SHALL BE INSTALLED IN ACCORDANCE WITH THE NATIONAL ELECTRICAL CODE (NEC) AND ALL APPLICABLE LOCAL, STATE AND FEDERAL CODES.

6. THE ELECTRICAL CONTRACTOR SHALL BE RESPONSIBLE FOR VERIFYING THE ACCURACY OF THE INFORMATION PROVIDED AND FOR OBTAINING ALL NECESSARY PERMITS AND APPROVALS.

7. ALL ELECTRICAL WORK SHALL BE INSTALLED IN ACCORDANCE WITH THE NATIONAL ELECTRICAL CODE (NEC) AND ALL APPLICABLE LOCAL, STATE AND FEDERAL CODES.

8. THE ELECTRICAL CONTRACTOR SHALL BE RESPONSIBLE FOR VERIFYING THE ACCURACY OF THE INFORMATION PROVIDED AND FOR OBTAINING ALL NECESSARY PERMITS AND APPROVALS.

9. ALL ELECTRICAL WORK SHALL BE INSTALLED IN ACCORDANCE WITH THE NATIONAL ELECTRICAL CODE (NEC) AND ALL APPLICABLE LOCAL, STATE AND FEDERAL CODES.

10. THE ELECTRICAL CONTRACTOR SHALL BE RESPONSIBLE FOR VERIFYING THE ACCURACY OF THE INFORMATION PROVIDED AND FOR OBTAINING ALL NECESSARY PERMITS AND APPROVALS.

FLOOR PLAN
SCALE: 3/16" = 1'-0"

Room Footage

1st Floor	200.00
2nd Floor	100.00

FLOOR ELECTRICAL PLAN
SCALE: 3/16" = 1'-0"

GENERAL ELECTRICAL NOTES:

1. SEAM PANELS TERMINATE TO EXTERIOR.

2. SMOKE DETECTORS ARE HARD WIRED & INTERCONNECTED.

3. ELECTRICAL WORK SHOWN HEREIN IS INTENDED AS A GUIDE FOR BUILDING.

4. THE ENTIRE ELECTRICAL SYSTEM IS TO BE INSTALLED IN STRICT ACCORDANCE WITH APPLICABLE STATE & LOCAL BUILDING CODES.

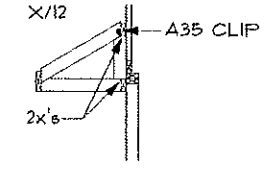
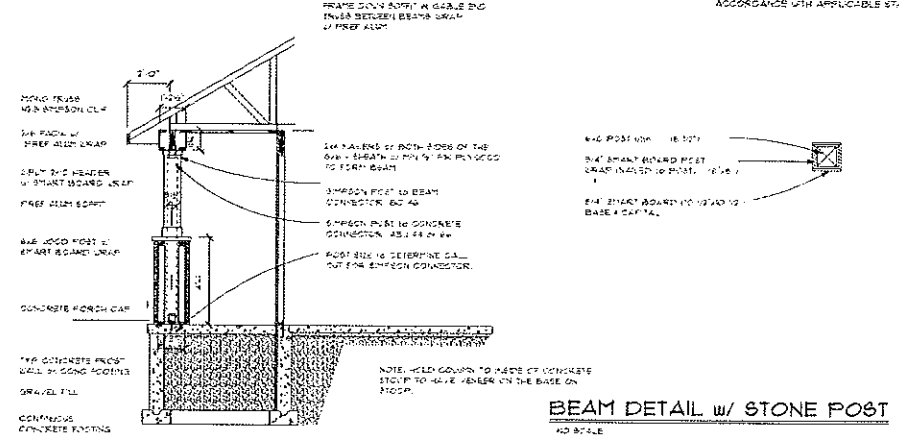
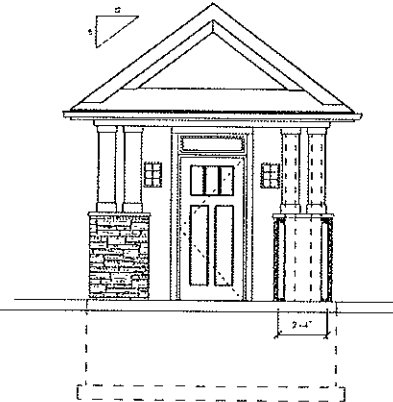

REVISION & DATE

NOTE: ALTHOUGH EVERY EFFORT HAS BEEN MADE IN PREPARING THESE PLANS AND SPECIFICATIONS, THE ARCHITECT ASSUMES NO LIABILITY FOR OMISSIONS, ERRORS AND INADEQUACIES, AND IS NOT RESPONSIBLE FOR THE ACCURACY OF THE INFORMATION PROVIDED FOR THE SAME.

BUILT BY:
NEWBROOK HOMES, INC.
8338 CORPORATE DR
SUITE 300
MILWAUKEE, WI 53406
PHONE: 262-632-1313
FAX: 262-632-9430

RESIDENCE FOR:
THE KIMBERLY - KIMBERLY
WIND POINT
WI

DATE OF ORIGINAL: 03/20/19
DATE OF REVISION: 2/2/2021

DRAWN BY:
Plan-It Design, LLC
430 Fair Oaks Dr
Williams Bay WI 53191
Phone: 262-849-3015

SHEET #: 4

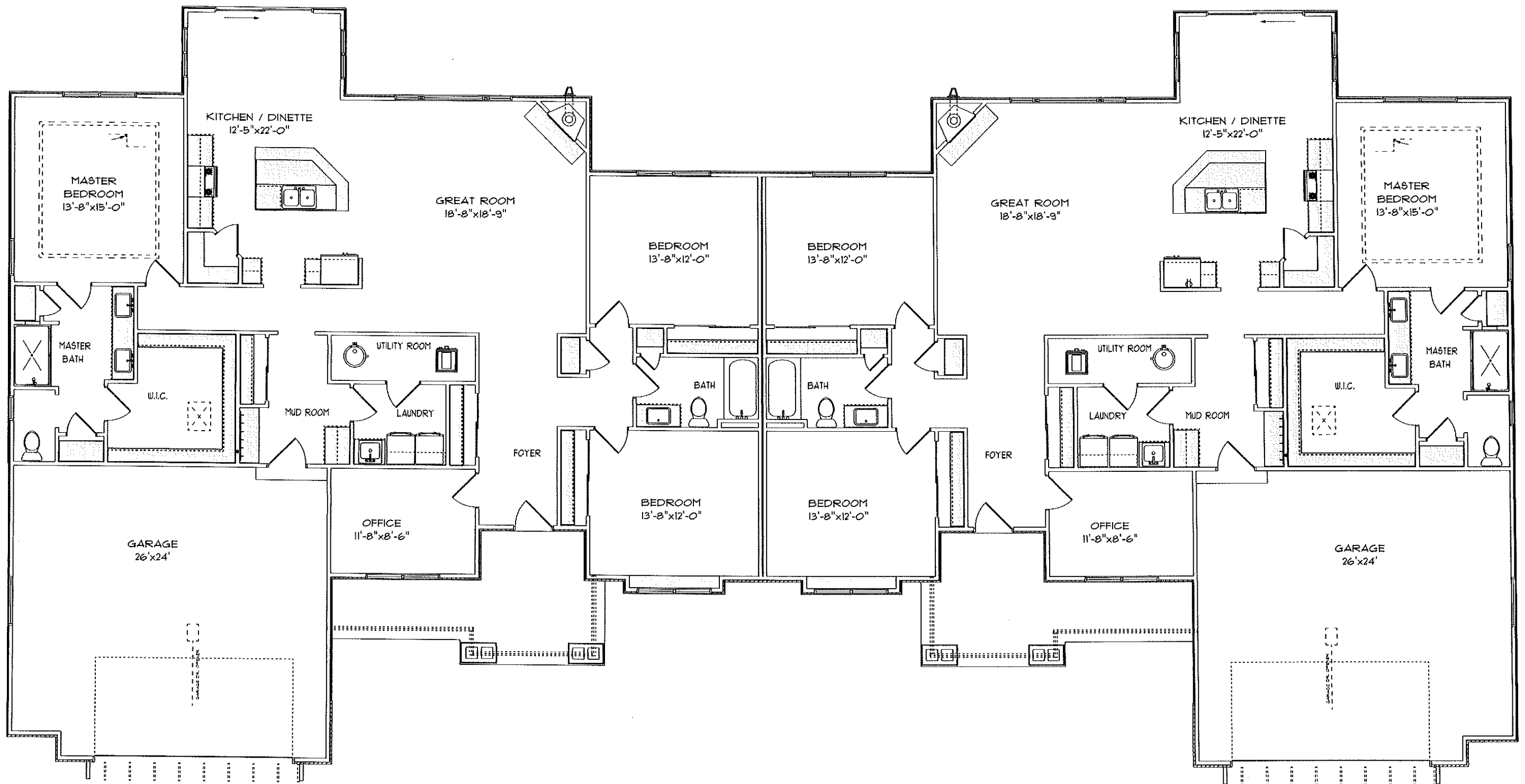



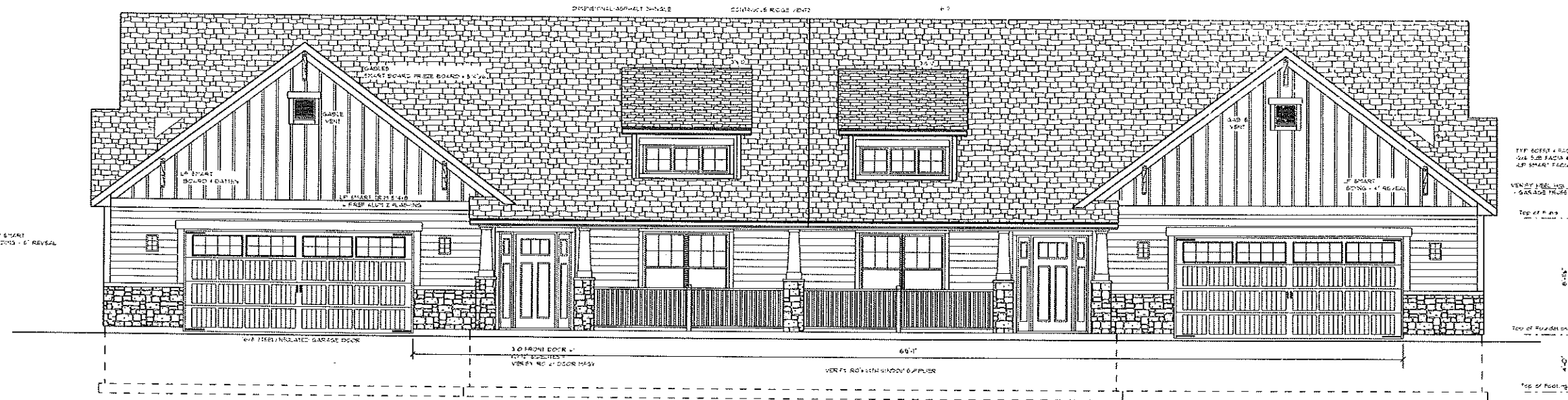

FRONT ELEVATION

SCALE: 1/4" = 1'-0"

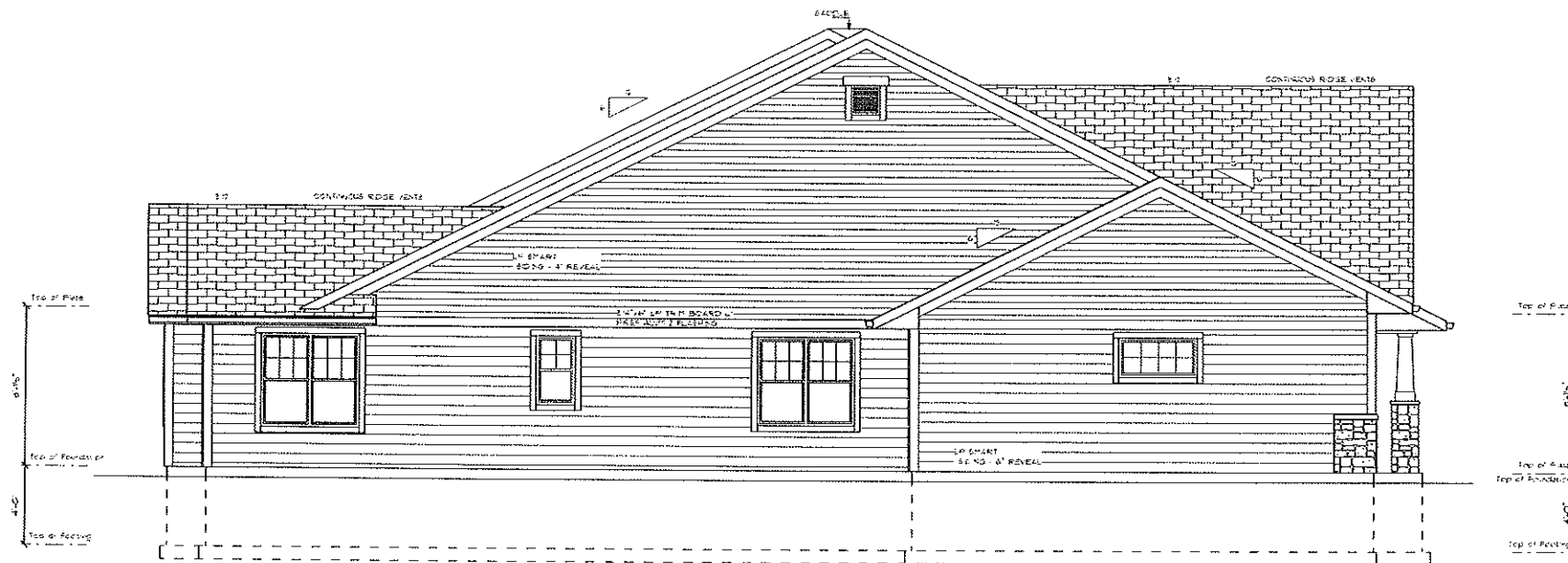

LEFT ELEVATION

SCALE: 1/4" = 1'-0"

TOP ROOF 4 1/2" A
 1/2" SUB FACIA 4 E 4-8" LE FACIA
 1/2" SMART FACIA VENTED

VENT 1 1/2" DIA
 - GARAGE TRUSS

Top of Plate
 6'-0"

Top of Foundation
 4'-0"

Top of Footing

SMART BOARD FRIEZE
 1/2" EDGE LINCOS ON ALL ELEV
 HEADER 3 1/2"
 SHOULDER 4 1/2" x 3 1/2"

1" CORNER
 3 1/2"

GARAGE DOOR
 HEADER 3 1/2"
 SHOULDER 3 1/2"

REVISION	DATE

NOTE:
 ALTHOUGH EVERY EFFORT HAS BEEN
 MADE IN PREPARING THESE PLANS AND
 SPECIFICATIONS, THE ARCHITECT AND
 CONTRACTOR MAY OBTAIN ALL OF THE
 NECESSARY PERMITS AND BE RESPONSIBLE
 FOR THE SAME.

*** COPYRIGHT 2012 ***
 THIS IS A CONTRACT DRAWING AND
 IS THE EXCLUSIVE PROPERTY OF
 NEUBROOK HOMES, INC. IT MAY NOT
 BE REPRODUCED OR TRANSMITTED IN
 ANY FORM WITHOUT NEUBROOK HOMES,
 INC.'S WRITTEN PERMISSION.

BUILT BY:
NEUBROOK HOMES, INC.
 8338 CORPORATE DR
 SUITE 300
 MT PLEASANT, WI 53406
 PHONE: 262-632-1313
 FAX: 262-632-8430

RESIDENCE FOR:
STELLA CONDO - 2ft OFFSET
WIND POINT
 WI

DATE OF ORIGINAL
 05/03/07
 DATE OF REVISION
 3/27/2012

DRAWN BY:
 Plan-It Design, LLC
 4300 Fair Oaks Dr
 Williams Bay, WI 53191
 Phone: 262-245-9552
 Fax: 262-607-6501

SHEET #:
 1

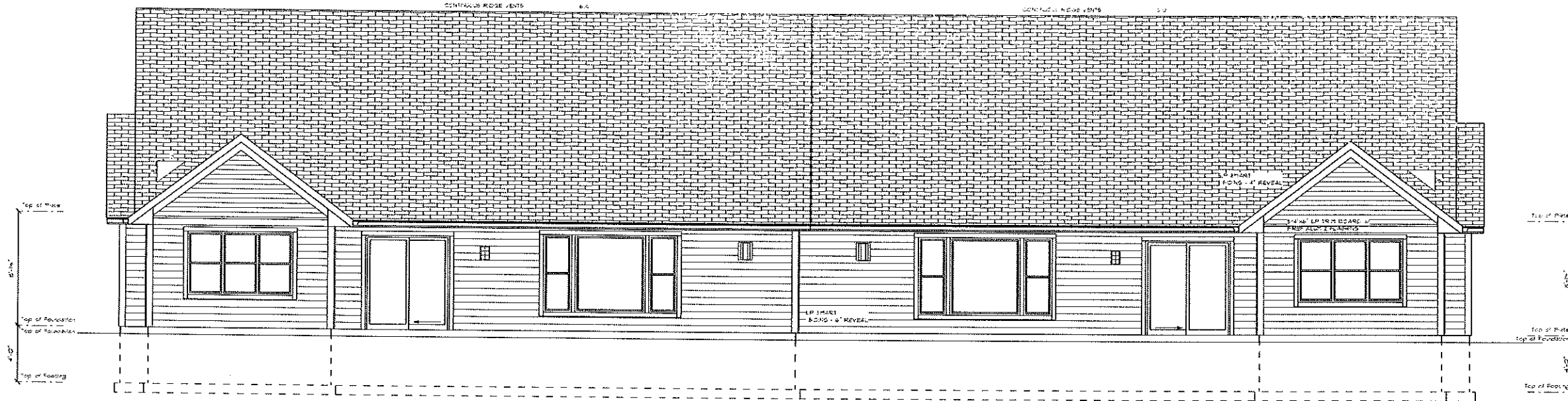

BACK ELEVATION
SCALE: 1/4" = 1'-0"

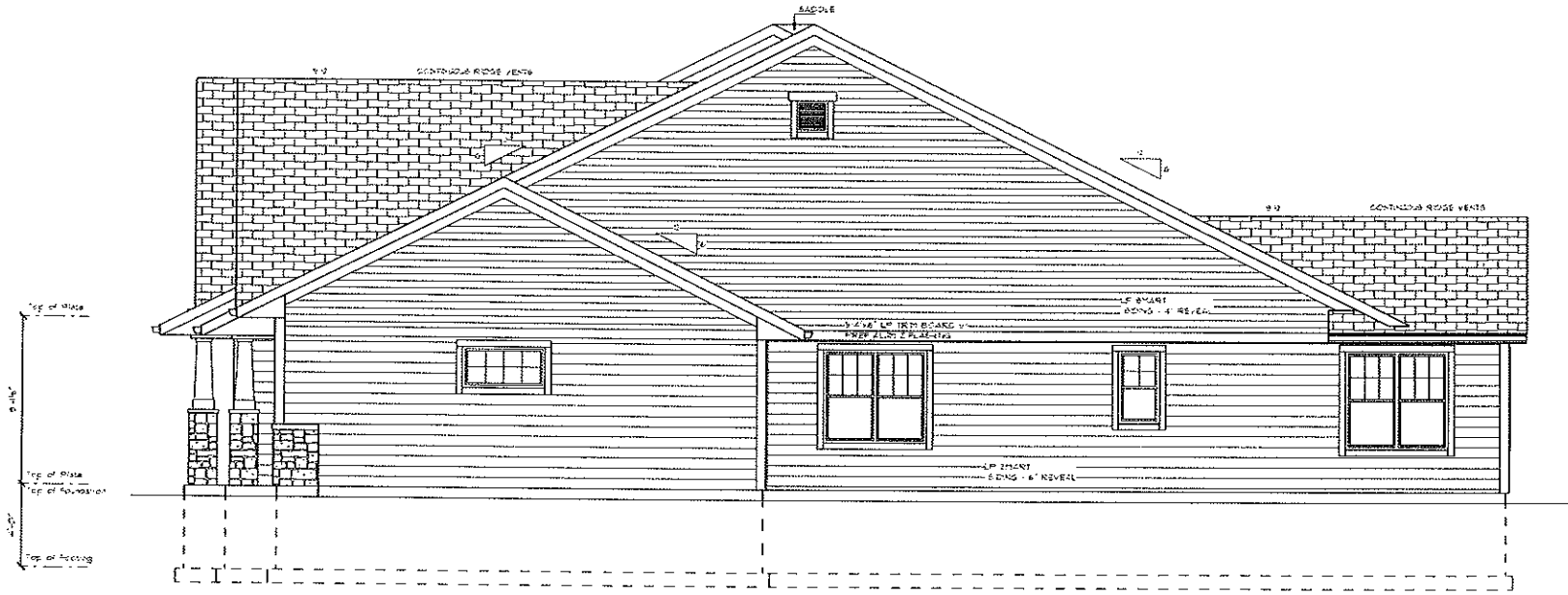

RIGHT ELEVATION
SCALE: 1/4" = 1'-0"

REVISION #	DATE

NOTE:
ALTHOUGH EVERY EFFORT HAS BEEN
MADE TO ACCURATELY REPRESENT
THE INFORMATION CONTAINED
HEREIN, THE ARCHITECT ASSUMES
NO LIABILITY FOR ANY ERRORS,
OMISSIONS, OR INADEQUACIES
IN ANY INFORMATION, DESIGN,
OR DIMENSIONS AND BE RESPONSIBLE
FOR THE SAME.

© COPYRIGHT 2012
THIS IS A COPYRIGHTED PLAN AND
IS THE EXCLUSIVE PROPERTY OF
NEUBROOK HOMES, INC. IT IS NOT
TO BE REPRODUCED, COPIED, OR
TRANSMITTED IN ANY FORM WITHOUT NEUBROOK HOMES,
INC.'S WRITTEN PERMISSION.

BUILT BY:
NEUBROOK HOMES, INC.
8338 CORPORATE DR
SUITE 300
MT PLEASANT, WI 53406
PHONE: 262-632-1313
FAX: 262-632-8430

RESIDENCE FOR:
STELLA CONDO - 2ft OFFSET
WIND POINT
WI

DATE OF ORIGINAL
DESIGN: 7/2011
DATE OF REVISION:
2/7/2012
DRAWN BY:
Plan-It Design, LLC
430 Fall Creek Dr
Williams Bay, WI 53191
Phone: 262-245-9522
Fax: 262-607-6201

SHEET #:
2

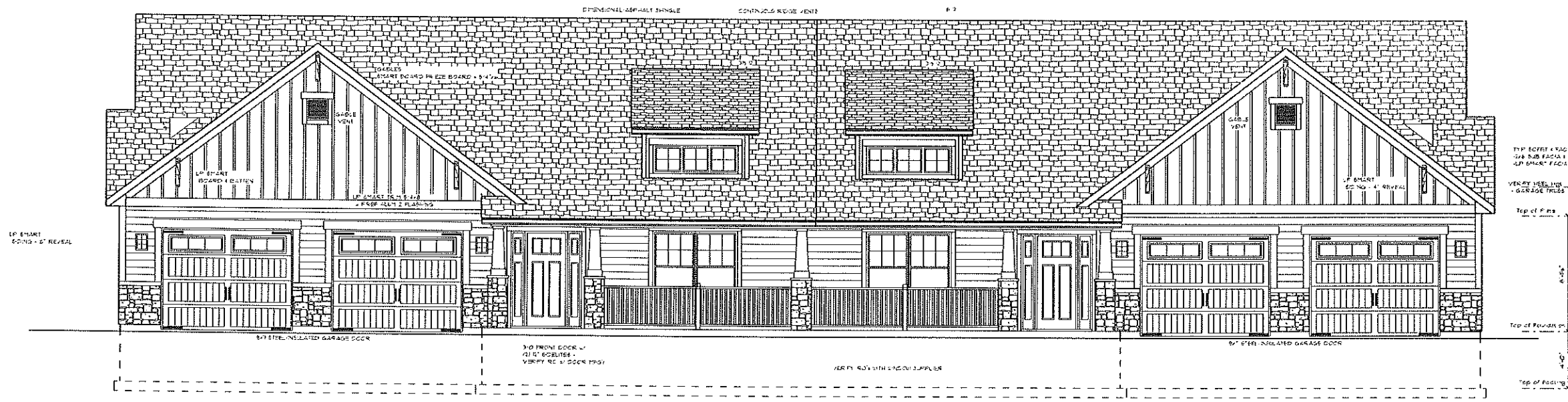

FRONT ELEVATION
SCALE: 1/4" = 1'-0"

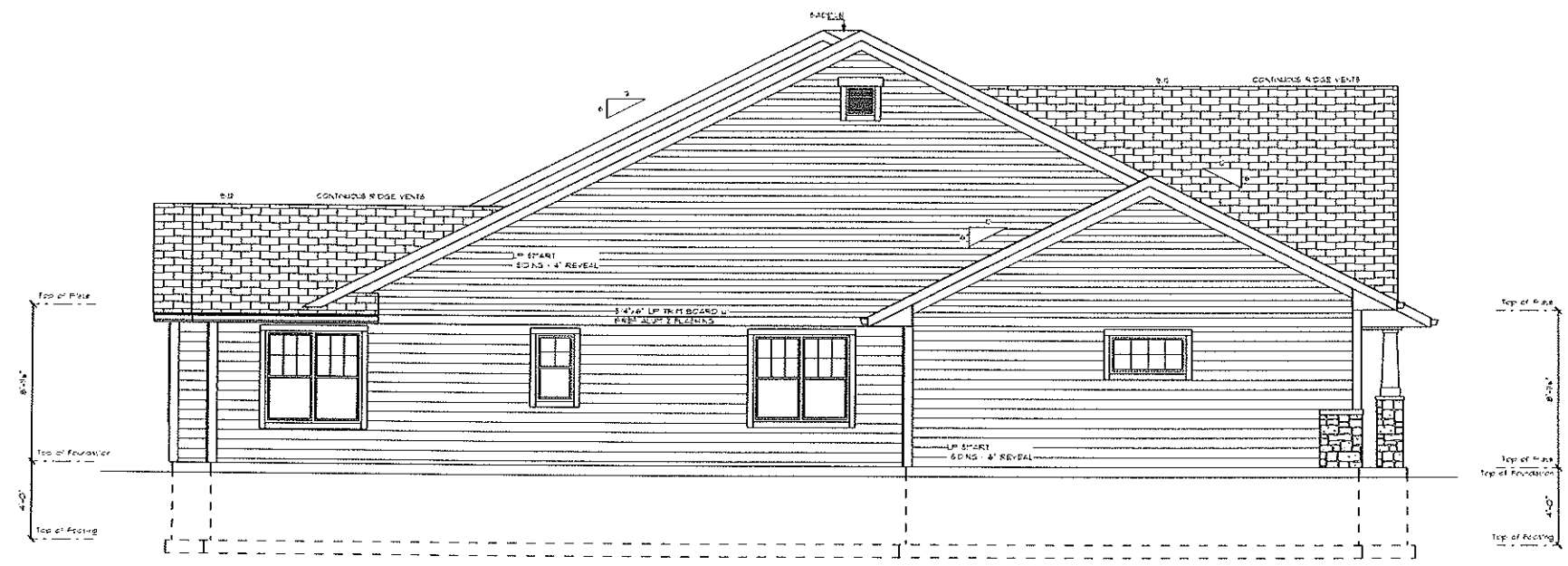

LEFT ELEVATION
SCALE: 1/4" = 1'-0"

REVISION / DATE	
NOTE: THIS DRAWING IS THE PROPERTY OF NEUBROOK HOMES, INC. CONTRACTOR MUST CHECK ALL DETAILS FOR THE DATE.	
THIS IS A COMPUTER GENERATED PLAN AND IS THE EXCLUSIVE PROPERTY OF NEUBROOK HOMES, INC. CONTRACTOR MUST CHECK ALL DETAILS FOR THE DATE.	
BUILT BY: NEUBROOK HOMES, INC. 8938 CORPORATE DR SUITE 300 MT PLEASANT, WI 53406 PHONE: 262-632-1313 FAX: 262-632-8430	
RESIDENCE FOR: STELLA 2ft 06 9ft GAR DOOR WIND POINT WI	
DATE of ORIGINAL: 05/2017 DATE of REVISION: 2/2/2021	
DRAWN BY: Plan-It Design, LLC 430 Fair Oaks Dr Williams Bay, WI 53191 Phone: 262-245-9522 Fax: 262-807-6201	
SHEET #:	1

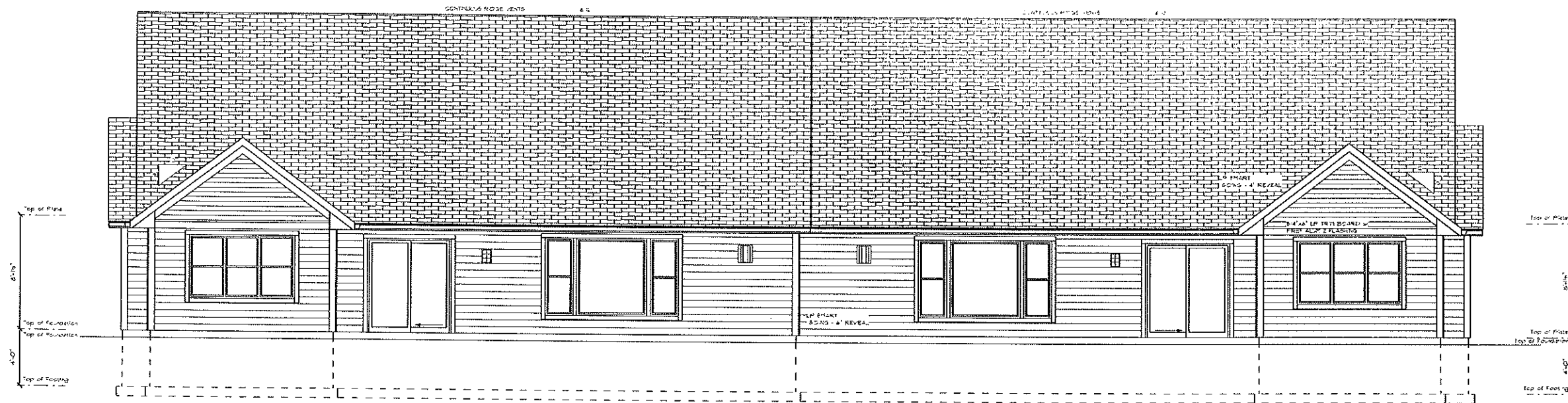

BACK ELEVATION

SCALE: 1/4" = 1'-0"

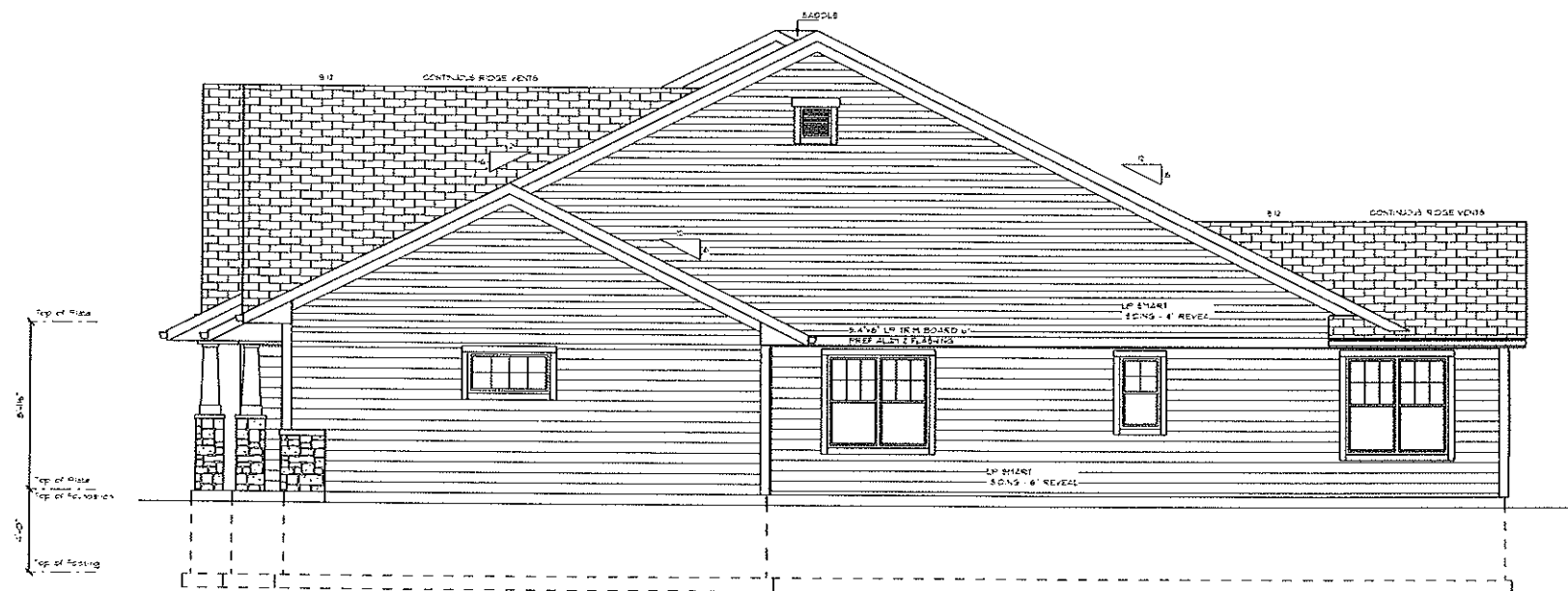

RIGHT ELEVATION

SCALE: 1/4" = 1'-0"

REVISION & DATE

NOTE:
A. THESE DRAWINGS HAVE BEEN PREPARED BY THE ARCHITECT AND THE CONTRACTOR SHALL VERIFY ALL DIMENSIONS AND BE RESPONSIBLE FOR THE SAME.

© COPYRIGHT 2012
THIS IS A COPYRIGHTED PLAN AND IS THE EXCLUSIVE PROPERTY OF NEWBROOK HOMES, INC. IT MAY NOT BE REPRODUCED OR TRANSMITTED IN ANY FORM WITHOUT NEWBROOK HOMES' WRITTEN PERMISSION.

BUILT BY:
NEWBROOK HOMES, INC.
8338 CORPORATE DR
SUITE 300
MT PLEASANT, WI 53406
PHONE: 262-632-1313
FAX: 262-632-8430

RESIDENCE FOR:
STELLA 2ft 08 9ft GAR DOOR
WIND POINT
WI

DATE OF ORIGINAL: 05/20/07
DATE OF REVISION: 2/1/2021

DRAWN BY:
Plan-It Design LLC
430 Fair Oaks Dr
Williams Bay, WI 53131
Phone: 262-245-5522
Fax: 262-601-6201

SHEET #:
2

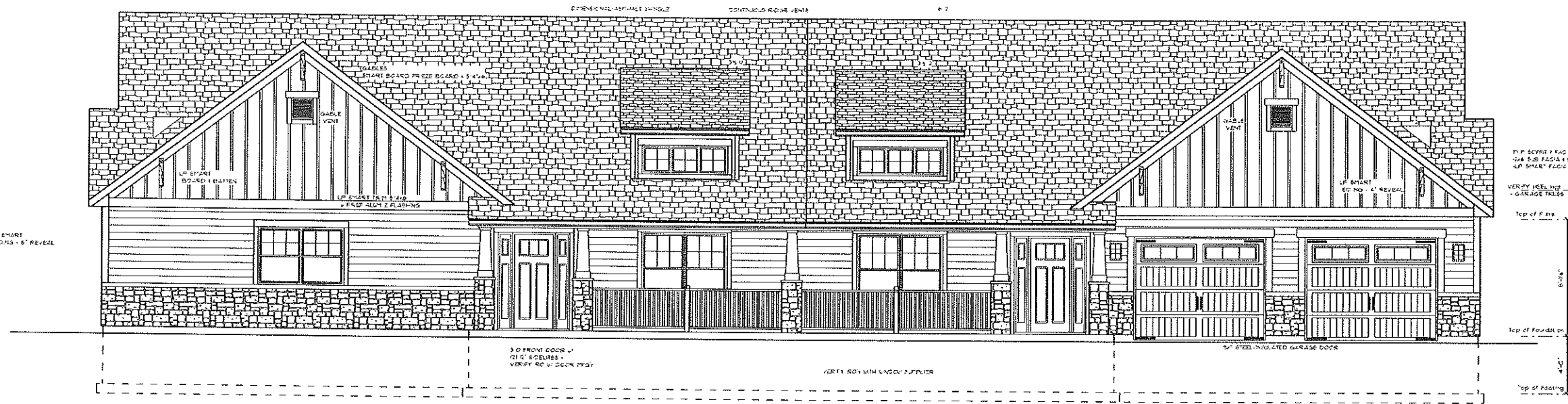

FRONT ELEVATION

SCALE: 1/4" = 1'-0"

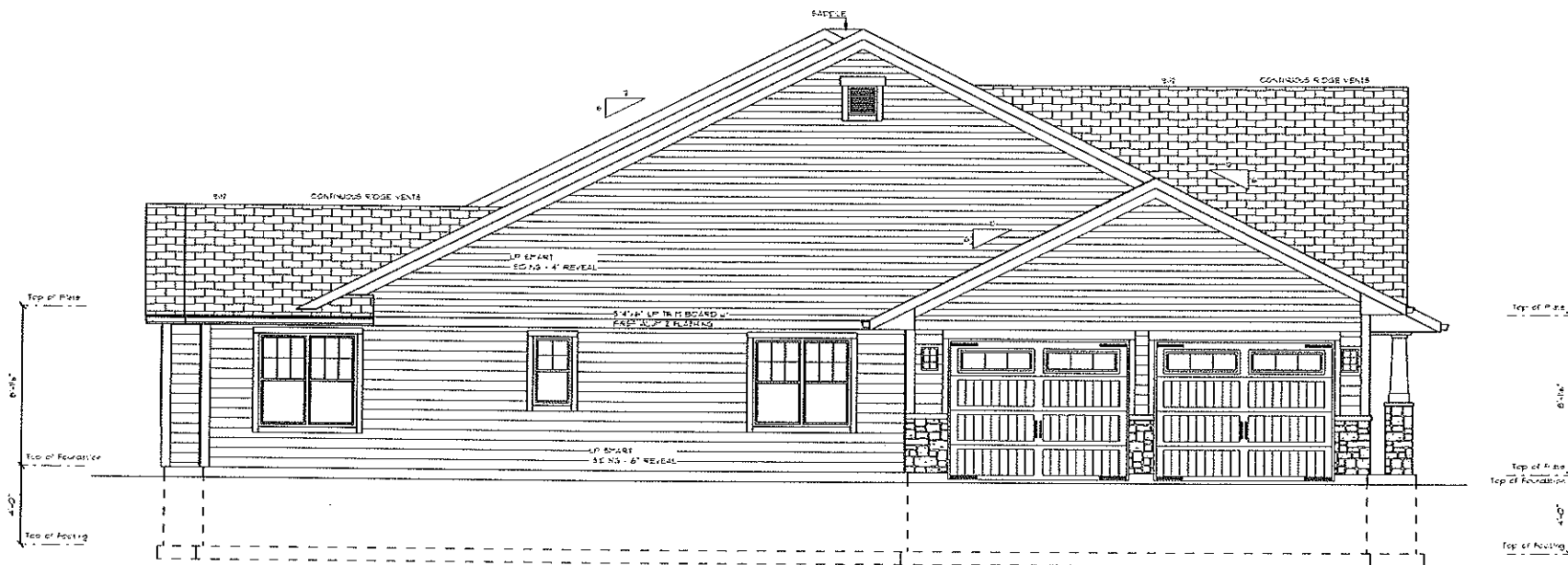

LEFT ELEVATION

SCALE: 1/4" = 1'-0"

TOP SCREWS FACE
1/4" SUB FASCIA @ 16" OC FACE
UP SHUNT FASCIA VENTED

VENTRY SEALING
- GARAGE TRUSS

Top of Plate
6'-0"

Top of Foundation
4'-0"

Top of Footing

NOTE:
INCLUDE EVERY BRACKET AND
HOLD DOWN. CHECK ALL DIMENSIONS
AND CHECKING THEM FOR ACCURACY. THE
CONTRACTOR MUST CHECK ALL OF DETAILS
IN ANY FORM UNLESS NEUBROOK HOMES
WRITTEN PERMISSION.

SMART BOARD TRIM
- DOOR LINEN @ ALL SIZES
- HEADER 3 1/2" x 4"
- CASING @ ALL SIZES

4" CORNERS
3 1/2" x 4"

GARAGE DOOR
- HEADER 3 1/2" x 4"
- SIDING 3 1/2" x 6"

REVISION # DATE
NOTE: INCLUDE EVERY BRACKET AND HOLD DOWN. CHECK ALL DIMENSIONS AND CHECKING THEM FOR ACCURACY. THE CONTRACTOR MUST CHECK ALL OF DETAILS IN ANY FORM UNLESS NEUBROOK HOMES WRITTEN PERMISSION.
© COPYRIGHT 2012 THIS IS A COPYRIGHTED PLAN AND IS THE EXCLUSIVE PROPERTY OF NEUBROOK HOMES, INC. NO PART BE REPRODUCED OR TRANSMITTED IN ANY FORM UNLESS NEUBROOK HOMES WRITTEN PERMISSION.
BUILT BY: NEUBROOK HOMES, INC. 8338 CORPORATE DR SUITE 300 MT PLEASANT, WI 53406 PHONE: 262-632-1313 FAX: 262-632-8430
RESIDENCE FOR: STELLA & OS SIDE LD LEFT WIND POINT WI
DATE of ORIGINAL 05/2017 DATE of REVISION 2/1/2021
DRAWN BY: Plan-It Design LLC 430 Fair Oaks Dr Williams Bay, WI 53191 Phone: 262-245-9522 Fax: 262-601-6201
SHEET #: 1

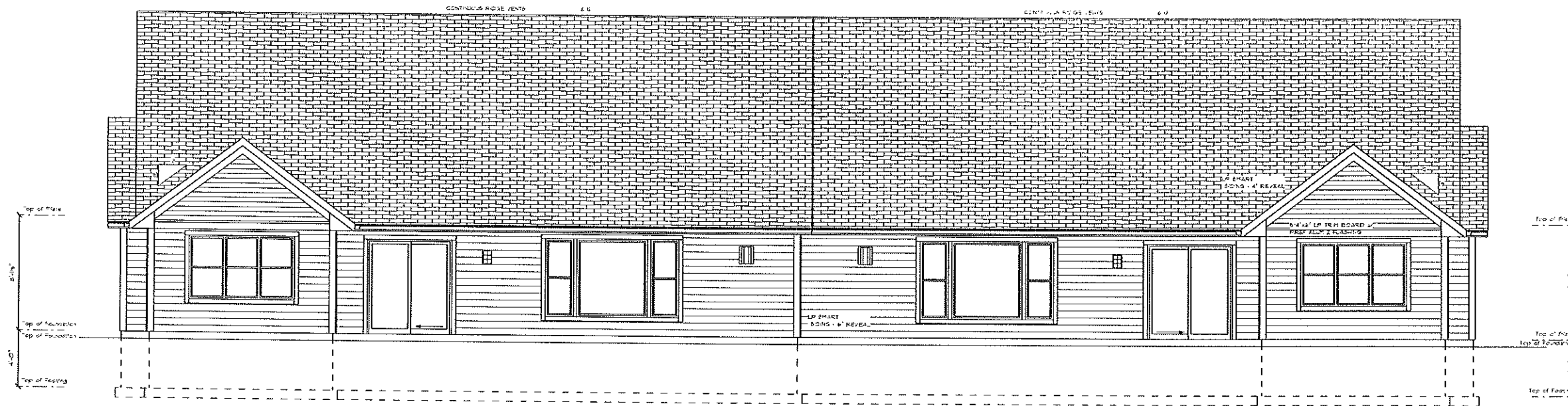

BACK ELEVATION

SCALE: 1/4" = 1'-0"

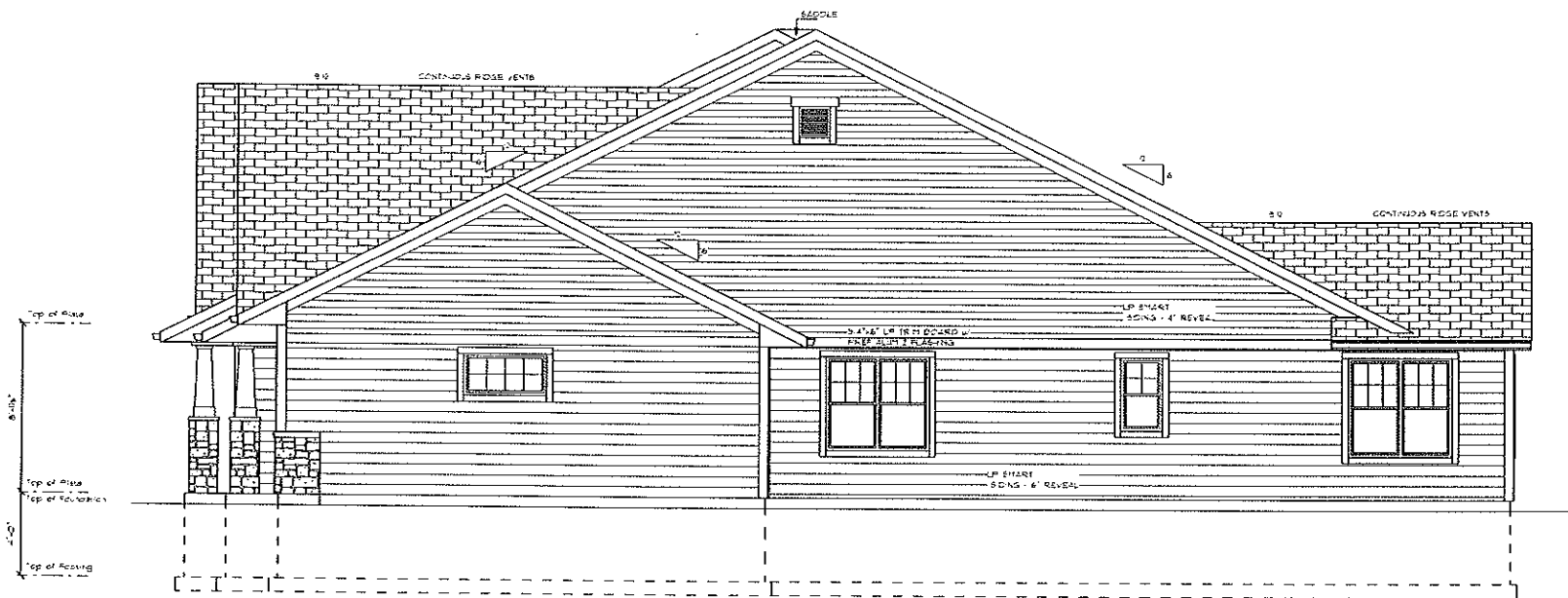

RIGHT ELEVATION

SCALE: 1/4" = 1'-0"

REVISION & DATE

NOTE:
ALTHOUGH EVERY EFFORT HAS BEEN
MADE TO ACCURATELY REPRESENT THE
CONTRACTOR'S INTENTIONS, THE
CONTRACTOR MUST CHECK ALL OF THE
AND DIMENSIONS AND BE RESPONSIBLE
FOR THE SAME.

© COPYRIGHT 2012
THIS IS A CONTRACTED PLAN AND
IS THE EXCLUSIVE PROPERTY OF
NEWBROOK HOMES, INC. IT IS NOT
TO BE REPRODUCED OR TRANSMITTED
IN ANY FORM WITHOUT NEWBROOK HOMES
WRITTEN PERMISSION.

BUILT BY:
NEWBROOK HOMES, INC.,
8338 CORPORATE DR
SUITE 300
MT PLEASANT, WI 53406
PHONE: 262-632-1313
FAX: 262-632-8430

RESIDENCE FOR:
STELLA & OS SIDE LD LEFT
WIND POINT
WI

DATE of ORIGINAL:
05/10/17
DATE of REVISION:
2/1/2021

DRAWN BY:
Plan-It Design, LLC
430 Fair Oaks Dr
Williams Bay, WI 53191
Phone: 262-245-9522
Fax: 262-607-6207

SHEET #:

2

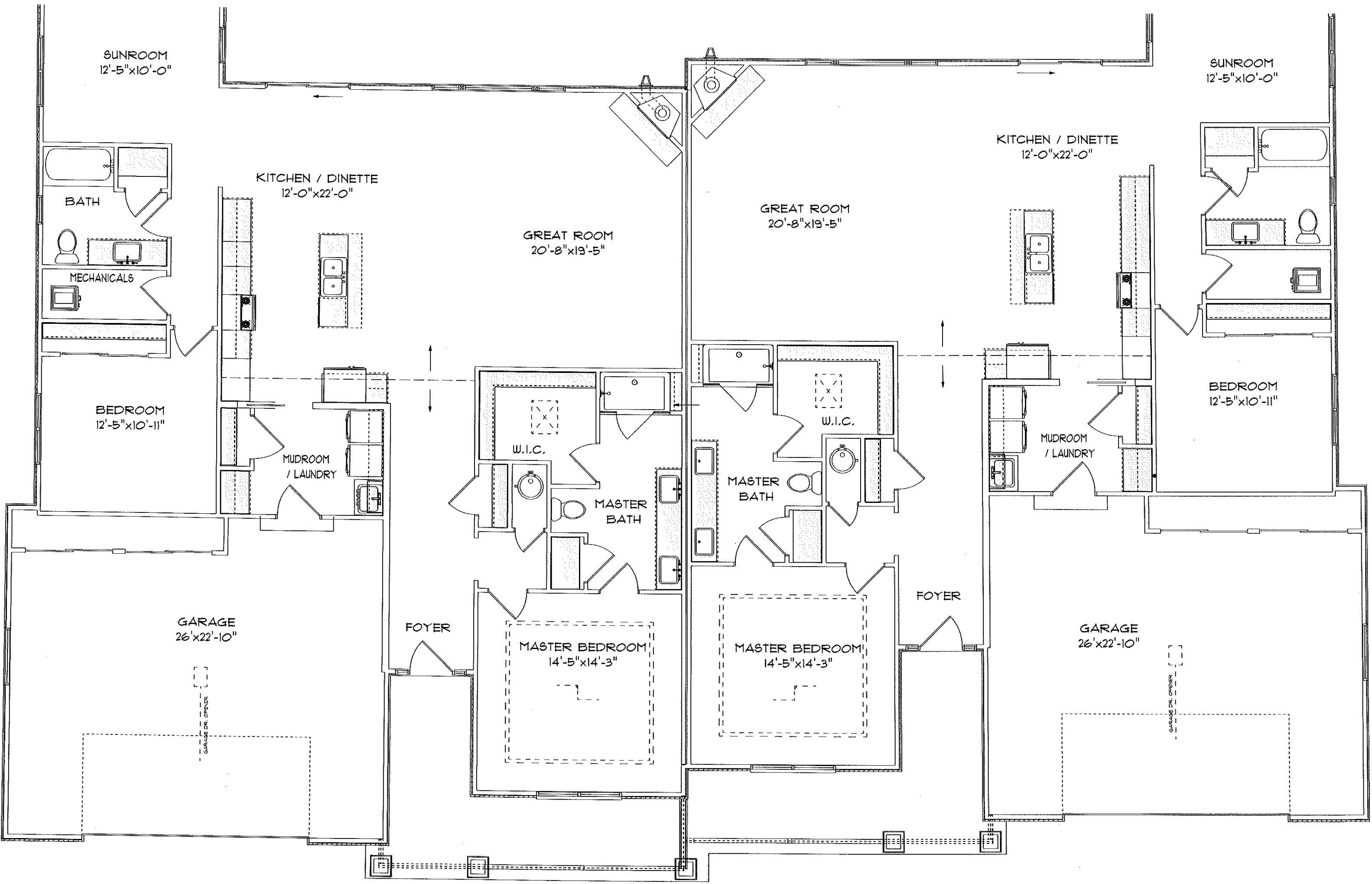

SUNROOM
12'-5" x 10'-0"

SUNROOM
12'-5" x 10'-0"

BATH

KITCHEN / DINETTE
12'-0" x 22'-0"

KITCHEN / DINETTE
12'-0" x 22'-0"

GREAT ROOM
20'-8" x 19'-5"

GREAT ROOM
20'-8" x 19'-5"

MECHANICALS

BEDROOM
12'-5" x 10'-11"

BEDROOM
12'-5" x 10'-11"

MUDROOM
/ LAUNDRY

W.I.C.

W.I.C.

MASTER
BATH

MASTER
BATH

MUDROOM
/ LAUNDRY

GARAGE
26' x 22'-10"

FOYER

MASTER BEDROOM
14'-5" x 14'-3"

MASTER BEDROOM
14'-5" x 14'-3"

FOYER

GARAGE
26' x 22'-10"

GARAGE DR. OPENER

GARAGE DR. OPENER